

**COMPLIANCE REPORT  
TO  
THE CONDITIONS  
OF  
ENVIRONMENTAL CLEARANCE ORDER  
NO: 960/EC4/4470/2015/SEIAA  
DT. 17 – 03 – 2018  
BY  
STATE ENVIRONMENT IMPACT ASSESSMENT AUTHORITY (SEIAA)  
FOR THE QUARRY PROJECT**

**AT**

**SURVEY Nos. 3/5, 11/2, 11/4, 12/6, 12/3, 12/2, 12/5, 11/3, 3/6 pt., 3/8  
pt., 10/3-1, 10/4, 10/2-1, 16/3, 17/8 & 18/1 pt., 11/7  
THOTTAPUZHASSERY PANCHAYAT, THIRUVALLA TALUK,  
PATHANAMTHITTA DISTRICT, KERALA**

**BY**

**PANACHAYIL INDUSTRIES, WEST OTHERA PO, THIRUVALLA,  
PATHANAMTHITTA, KERALA**

**(October, 2018 - March, 2019)**

## **INTRODUCTION**

M/s Panachayil Industries is a stone quarry located at Survey Nos. 3/5, 11/2, 11/4, 12/6, 12/3, 12/2, 12/5, 11/3, 3/6 pt., 3/8 pt., 10/3-1, 10/4, 10/2-1, 16/3, 17/8 & 18/1 pt., 11/7 Thottapuzhassery Panchayat, Thiruvalla Taluk, Pathanamthitta District, Kerala. The quarry project was accorded with the Environmental Clearance by state Environmental Impact Assessment Authority on 17-03-2018. Six month compliance reports to the conditions of the Environmental Clearance are to be submitted as part of compliance. The compliance report to the specific conditions and general conditions of the Environmental Clearance for the period of October, 2018 - March, 2019 (Second Report) is being submitted.

## **PART A – SPECIFIC CONDITIONS**

### **➤ Condition 1**

At the base of the worked out pit with cliff like structure, at least 15 m buffer distance is to be provided as a no development zone as a measure of safety.

#### **✓ Compliance**

**The Company has provided 30 m buffer distance at the base of the worked out pit with cliff like structure as a measure of safety.**

### **➤ Condition 2**

If any plant species endemic to Western Ghats are noticed in the area, they shall be properly protected in situ or by transplanting to an appropriate location inside the lease area.

#### **✓ Compliance**

**We are properly protecting the plant species that are endemic to Western Ghats in situ or by transplanting to an appropriate location. We also plan to maintain a plant Nursery exclusively for the endemic species that are reported from the project site.**

## **PART B – GENERAL CONDITIONS**

### **➤ Condition 1**

Rainwater harvesting facility should be installed as per the prevailing provisions of KMBR/KPBR unless otherwise specified.

#### **✓ Compliance**

**Regarding the present quarry project, rainwater harvesting systems has been maintaining near to the project area. It consists of 3 excavated pit (Pit 1, Pit 2 and Pit 3) each having the capacity of 640000, 480000 and 720000 liters respectively and one harvesting tanks constructed with stone masonry wall having the capacity of 160000 liter. Details of the rainwater harvesting system are as follows.**

<b>Sl. No.</b>	<b>Type</b>	<b>Length (m)</b>	<b>Width (m)</b>	<b>Height (m)</b>	<b>Capacity (L)</b>
1	Excavated Pit 1	20	8	4	640000
2	Excavated Pit 2	16	6	5	480000
3	Excavated Pit 3	24	10	3	720000
4	Concrete Tank	8	5	4	160000

**Photograph of the rainwater harvesting system as enclosed as Annexure 1.**

### **➤ Condition 2**

Environment Monitoring Cell as agreed under the affidavit filed by the proponent should be formed and made functional.

#### **✓ Compliance**

**An Environmental Monitoring Cell has formed with Mr. Aby Mathew (Managing Partner of the Company) as head of the monitoring cell and made functional. Meeting of the monitoring cell has been arranging periodically and discuss the status of the compliance of the specific and**

**general conditions stated in the Environmental clearance order. The details of the monitoring cell members are given below.**

<b>Sl. No.</b>	<b>Post</b>	<b>Name</b>
1	Head of the monitoring cell (Managing Partner of the Company)	Mr. Aby Mathew
2	Head in charge (Environment)	Mr. Girish Menon
2	Senior Environmental Officer	Dr. Rinoy Varghese
3	Environmental Officer	Mr. Navin Xavier
4	Name of the environmental officers in charge at Site	Mr. P. Rajeev & Mr. Girish G.R
5	Name of the officer of Environment, Health and safety at Site	Mr. Suneesh C.S
6	Name of the Asst. officer of Environment, Health and safety at Site	Mr. Roy K.P
7	Name of the environmental consultant	M/s Environmental Engineers & Consultants Pvt. Ltd
8	Address of Environmental laboratory	M/s Poluchem Laboratory Pvt. Ltd.

➤ **Condition 3**

Suitable avenue trees should be planted along either side of the tarred road and, open parking areas if any, including approach road and internal roads.

✓ **Compliance**

**Open parking areas and the side of the tarred road and are almost covered by vegetation, the vacant spaces including the sides of approach road and other places near to the project area is planted with**

**tree saplings. The photographs showing the same are attached as Annexure No.2.**

➤ **Condition 4**

Maximum possible solar energy generation and utilization shall done at the own cost of the project proponent.

✓ **Compliance**

**For the present project, solar energy device and biogas plant has installed. Solar light systems has erected in mines, crusher and magazine area. Biogas plant is associates with canteen and is using for kitchen purposes. Photographs showing solar energy devices are given in Annexure 3.**

➤ **Condition 5**

Sprinklers shall be installed and used in the project site to contain dust emission.

✓ **Compliance**

**The road system of the project site, approached road and other connected roads has been watering daily by sprinkler system installed in tipper lorry since the starting of the project. For the suppression of the dust generated during Crushing & Screening operation, Company has installed fixed water sprinkling systems in the Crushing units. Photographs showing sprinkler system installed in the crusher unit and tipper lorry is given in Annexure 4.**

➤ **Condition 6**

Eco-restoration including the mine closure plan shall be done at the own cost of the project proponent.

✓ **Compliance**

**Following the closure of the mine, ten percent of the excavated area will be retained as water storage area. Eco-restoration including the mine closure plan will perform at our own cost. It is proposes to develop a green belt in the remaining area after reclaimed with stacked dumping**

**and overburden. As part of the same, we have stored the top soil and overburden in a prefixed area and started planting.**

➤ **Condition 7**

At least 10 percent out of the total excavated pit area should be retained as water storage area and the remaining area should be reclaimed with stacked dumping and overburden and planted with indigenous plant species that are eco-friendly, if no other specific condition on reclamation of pit is stipulated in the E.C.

✓ **Compliance**

**Ten percent of the excavated pit area will be retained as water storage area following to the closure of the mine. It is proposes to develop a green belt in the remaining area with indigenous plant species after reclaimed with stacked dumping and overburden. Grass and Shrub species with strong root system will plant in the areas prone to erosion especially at the foot of the hill.**

➤ **Condition 8**

Corporate Social Responsibility (CSR) agreed upon by the proponent should be implemented.

✓ **Compliance**

**As part of the Corporate Social Responsibility, the amount proposed by the company has been spending for various social activities**

➤ **Condition 9**

The lease area shall be fenced off with barbed wires to a minimum height of 4ft around, before starting of mining. All the boundary indicators (boards, stores, markings, etc.) shall be protected at all times and shall be conspicuous.

✓ **Compliance**

**Barbed metal wire fencing has installed around the mining area with a height of 4 ft to prevent falling of animals/human/belongings/dumping of garbage's etc. All the boundary indicators (boards, stores, markings,**

etc.) has protected. The photograph showing the same is attached as **Annexure No.5**

➤ **Condition 10**

Warning alarms indicating the time of blasting (to be done at specific timings) has to be arranged as per stipulation of Explosive Department.

✓ **Compliance**

**Warning alarm has installed in the project area and maintaining properly. The blasting time has fixed and is between 1.0pm and 2.0pm. A danger board indicating blasting time has installed in the project site.**

➤ **Condition 11**

Control measures on noise and vibration prescribed by KSPCB should be implemented.

✓ **Compliance**

**Noise pollution**

**Mitigation measures Implemented**

**The major noise generating source from the mining activity is working machinery, drilling, blasting and plying of vehicles. The following control measures are undertaken to bring down the noise levels:-**

- **Proper maintenance of machinery, equipments and improvement of design of machines.**
- **Personal protective devices i.e., earmuffs, ear plugs etc. are provided to workers working in high noise areas.**
- **Maintain a wide green belt of dense foliage between mine areas and residential colonies.**
- **The mining area is working only during day times.**
- **Noise quality is checking periodically. The sound levels are monitored through an NABL accredited laboratory during the quarry in operation and the monitored results are well within the permissible limits.**

**Blast vibrations and control measures**

- ❖ **Controlled blasting technique is adopted in this project in order to reduce blast vibrations.**
- ❖ **The maximum charge per delay is not more than 10kg to limit the PPV values to 10mm/sec.**
- ❖ **Optimum delay sequence and stem to column ratio is maintaining to minimize the ground vibration intensity.**

➤ **Condition 12**

Quarrying activities should be limited to day time as per KSPCB guidelines/specific conditions.

✓ **Compliance**

**Quarrying activities is carrying out only during day time.**

➤ **Condition 13**

Blasting should be in a controlled manner as specified by the regulations of Explosive department or any other concerned agency.

✓ **Compliance**

**Blasting**

- ❖ **The controlled blasting is proposed by adopting all the safety measures as per “MMR 1961” and with the permission of DGMS.**
- ❖ **Blasting is carried out for the fragmentation of the granite within the project area. Multiple blast holes of 1.0 to 1.5 m depth will be drilled with the help of 32mm drill rod, Jack Hammer and air compressor of 100 cm capacity.**
- ❖ **It is estimated about 250g of explosives per hole is required. About 30-50 holes per blast are proposed. Therefore the requirement of explosive will be about 10kg/ blast.**

**Blasting safeguard**

- ❖ **Blasting in the open cast is done only during day time at designated hours.**
- ❖ **Only competent blasters are appointed to handle explosives.**



- ❖ **Explosives are stored in approved and licensed magazine as per explosive Act/ Rules.**
- ❖ **Explosives are brought from magazine to blasting site in licensed explosive van under the care of blaster.**
- ❖ **Sufficient warning signals are given before blasting the holes.**
- ❖ **Guards are posted on all roads and paths at least 250 m distance to stop entrance to the danger zone during the blasting hour.**
- ❖ **Controlled blasting is practiced to control vibrations and flying fragments.**
- ❖ **Optimum charge is used, while blasting near office complex/ infrastructure site.**
- ❖ **Maximum charge per delay is always being less than 10kg to limit the PPV levels within the DGMS standards of 15 mm/sec.**

➤ **Condition 14**

**A licensed person should supervise/ control the blasting operations.**

✓ **Compliance**

**Licensed person is supervising the blasting operations. Copy of the License is attached as Annexure 6.**

➤ **Condition 15**

**Access road to the quarry shall be tarred to contain dust emissions that may arise during transportation of materials.**

✓ **Compliance**

**Access road to the quarry has tarred and maintaining well to contain dust emissions that may arise during transportation of materials. The photographs showing the same is enclosed as Annexure 7.**

➤ **Condition 16**

**Overburden materials should be managed within the site and used for reclamation of mine pit as per mine closure plan/ specific condition.**

✓ **Compliance**

**The top soil and overburden have been storing in a prefixed location for the reclamation of mine pit as per mine closure plan/EC conditions. Photographs showing the top soil dump is attached as Annexure 8.**

➤ **Condition 17**

Height of the benches should not exceed 5m, and width should not be less than 5m, if there is no mention in the mining plan/ specific condition.

✓ **Compliance**

**Quarry operation is carrying out in the form of benches. The proposed height and width of the benches are maintaining. The photograph showing the bench type mining is enclosed as Annexure 9.**

➤ **Condition 18**

Mats to reduce fly rock blast to a maximum of 10 PPV should be provided.

✓ **Compliance**

**Several safety measures are setting down to prevent fly rocks cross the lease area. Blasting during unfavorable weather conditions has avoided. Maintain optimum delay sequence and stem to column ratio to minimize the fly rock distance. Mats to prevent fly rock during blasting will arranged shortly.**

➤ **Condition 19**

Maximum depth of mining from general ground level at site shall not exceed 10 m.

✓ **Compliance**

**In the present quarrying project, the exploitation of mineral is from 150-40m MSL in conceptual phase. Mining depth will not exceed beyond 10m from general ground level.**

➤ **Condition 20**

No mining operation should be carried out at places having a slope greater than 45°.

✓ **Compliance**

**Mining activities is carrying out at regions having a slope greater than 45°.**

➤ **Condition 21**

Acoustic enclosures should have been provided to reduce sound amplifications in addition to the provisions of green belt and hollow brick envelop for crushers, so that the noise level is kept within prescribed standards given by CPCB/KSPCB.

✓ **Compliance**

**The noise level will be limited within the prescribed standards given by CPCB/KSPCB. The entire project area has covered by thick green belt and this will reduce sound amplifications produced during mining activities. Crusher unit has covered by thick Green belt and metal sheet covering is also fixed. Photograph showing the crusher unit covered by green belt and metal sheet covering is attached as Annexure 10.**

➤ **Condition 22**

The workers on the site should be provided with the required protective equipment such as ear muffs, helmets, etc.

✓ **Compliance**

**The Company has provided personal protective devices such as earmuffs, ear plugs, helmet etc. to the workers have at the site. Blasting shelters are also arranged in the mining site.**

➤ **Condition 23**

Garland drains with clarifiers to be provided in the lower slopes around the core area to channelize storm water.

✓ **Compliance**

**Storm water from the entire lease area is channelizing in to an excavated pit and stored the storm water in it. During this storage all the debris/slit in the storm water will be sedimented in to the bottom of**

**the pit. Sediment from the storm water pond has removed periodically. Photograph showing storm water pond is attached as Annexure 11.**

➤ **Condition 24**

The transportation of minerals should be done in covered trucks to contain dust emissions.

✓ **Compliance**

**After loading, trucks are covered with tarpaulin sheets to control dust emissions during transportation. Trucks are not overloading and the loads are maintained to the body level. Photograph showing the loaded trucks covered with tarpaulin sheets is attached as Annexure 12.**

➤ **Condition 25**

The proponent should plant at least 5 times of the loss that has been occurred while clearing the land for the project.

✓ **Compliance**

**We are planting trees 5 times of the loss that has been occurred while clearing the land for the project. Most of the land in the present EC area are already under mining. Thus the loss of plants are very negligible in connection with the present project.**

➤ **Condition 26**

Disposal of spent oil from diesel engines should be as specified under relevant rules/regulations.

✓ **Compliance**

**Presently, we are storing the spent oil in secure conditions. Disposal of spent oil from diesel engines will be carried out under relevant rules/regulations.**

➤ **Condition 27**

Explosive should be stored in magazines in isolated place specified and approved by the Explosive Department.

✓ **Compliance**

**Explosives are storing in magazines built in an isolated place specified and approved by the Explosives Department. Photograph showing the Explosive magazines constructed in isolated place is attached as Annexure 13.**

➤ **Condition 28**

A minimum distance of 100 m from the boundary of the quarry to the nearest dwelling unit or other structures, not being any facility for mining shall be provided.

✓ **Compliance**

**Distance of 100m from the boundary of the quarry to the nearest dwelling unit or other structures has provided.**

➤ **Condition 29**

100 m buffer distance should be maintained from forest boundaries.

✓ **Compliance**

**There is no forest area adjacent to the project area**

➤ **Condition 30**

Consent from Kerala State Pollution Control Board under Water and Air Act(s) should be obtained before initiating mining activity.

✓ **Compliance**

**Consent from Kerala State Pollution Control Board under Water and Air Act(s) has obtained. Consent Order from Kerala State Pollution Control Board is attached as Annexure 14.**

➤ **Condition 31**

All other statutory clearances should be obtained as applicable by project proponents from the respective competent authorities including that blasting and storage of explosives.

✓ **Compliance**

**All statutory approvals required for the quarrying activity is obtained for the project. The details regarding the same along with the copy of**

**the statutory approvals are enclosed as Annexure 15 and 16. Details of statutory approvals are given below.**

<b>Sl. No.</b>	<b>Annexure</b>	<b>Statutory approvals</b>
1	15	License from Panchayat
2	16	License to possess: (c) for use, explosives of class 1, 2, 3, 4, 5, 6 or 7.

➤ **Condition 32**

In the case of any change(s) in the scope of the project, extent quantity, process of mining technology involved or in any way affecting the environmental parameters/impacts are assessed, based on which only the E.C. is issued, the project would require a fresh appraisal by this Authority for which the proponent shall apply and get the approval of this authority.

✓ **Compliance**

**Would be complied**

➤ **Condition 33**

The Authority reserves the right to add additional safeguard measures subsequently if found necessary, and to take action including revoking of the environmental clearance under the provisions of the Environmental (Protection) Act, 1986 to ensure effective implementation of the suggested safeguard measures in a time bound and satisfactory manner.

✓ **Compliance**

**Would be complied**

➤ **Condition 34**

The stipulation by the statutory authorities under different acts and notifications should be complied with including the Water (Prevention and

Control of Pollution) Act 1974, The Air (Prevention and Control of Pollution) Act, 1981, The Environment (Protection) Act, 1986, the Public Liability (Insurance) Act, 1991 and EIA Notification 2006.

✓ **Compliance**

**Would be complied**

➤ **Condition 35**

The project Proponent should advertise in at least two local newspapers widely circulated in the region one of which (both the advertisement and the newspaper) shall be in the vernacular language informing that the project has been accorded Environmental Clearance and copies of clearance letters are available with the State Environmental Impact Assessment Authority (SEIAA) office and may also be seen on the website of the Authority at [www.seiaa.kerala.org](http://www.seiaa.kerala.org). The advertisement should be made within 10 days from the date of receipt of the clearance letter and the copy of the same signed in all pages should be forwarded to the office of the Authority as confirmation.

✓ **Compliance**

**Regarding the accordance of environmental clearance to the quarrying activity has advertised in two local newspapers and the copy of the same was submitted to SEIAA Kerala. The copies of the advertisements are provided at Annexure 11 & 12. Details of the newspaper advertisements are given below.**

Sl. No.	Annexure	Name of the Newspaper and edition	Dated
1	17	New Indian Express	29/03/2018
2	18	Mathrubhumi	29/03/2018

➤ **Condition 36**

A copy of the clearance letter shall be send by the proponent to concerned Grama panchayat/ District panchayat/ Municipality/ Corporation/ Urban local body and also to the Local NGO if any, from whom suggestions/ representations if any, were received while processing the proposal. The Environmental Clearance shall also be put on the website of the company by the proponent.

✓ **Compliance**

**A copy of the environmental clearance order was submitted to the Panchayat office. The acknowledgement received is provided at Annexure 19. There is no suggestion/representation received so far from anybody. The environmental clearance order is uploaded in the website of the company and can be seen in the website [www.msand.in](http://www.msand.in)**

➤ **Condition 37**

The proponent shall submit half yearly reports on the status of compliance of the stipulated E.C. conditions including results of monitored data (both in hard copies as well as by e- mail) and upload the status of compliance of the stipulated E.C. conditions, including result of monitored data on website and shall update the same periodically. It shall simultaneously be send to the respective Regional office, of MOEF, Govt. of India and also to the State Environmental Impact Assessment Authority (SEIAA) office.

✓ **Compliance**

**Second compliance report is being submitted to SEIAA, Department of Environment and Climate change, Govt. of Kerala and Regional Office of MoEF, Govt. of India both in hard copy as well as soft copy (CD).**

➤ **Condition 38**

The details of environmental clearance should be prominently displayed in a metallic board of 3ft x 3ft with green background and yellow letters of Times New Roman font of size of not less than 40. Sign board with extent of



lease area and boundaries shall be depicted at the entrance of the quarry visible to the public.

✓ **Compliance**

**Details of the environmental clearance prominently displayed in a metallic board of 3 ft x 3 ft with green background and yellow letters of Times New Roman font has installed. Photograph showing the same is attached as Annexure 20**

➤ **Condition 39**

The proponent should provide notarized affidavit (indicating the number and date of environmental clearance proceedings) that all the conditions stipulated in the E.C. shall be scrupulously followed.

✓ **Compliance**

**An affidavit stating that all the conditions stipulated in the Environmental clearance will be scrupulously followed has submitted to Department of Environment and climate change and the copy of the same is attached at Annexure 21.**

➤ **Condition 40**

No change in mining technology and scope of work should be made without prior approval of the SEIAA, No further expansion or modifications in the mines shall be carried out without prior approval of the SEIAA, as applicable.

✓ **Compliance**

**We will not make any change in mining technology and scope of work without prior approval of the SEIAA and further expansion or modifications in the mines will not be carried out without prior approval of the SEIAA.**

➤ **Condition 41**

The project proponent shall ensure that no natural water course and/or water recourses shall be obstructed due to any mining operations. Necessary safe guard measures to protect the first order streams if any, originated from the mine lease shall be taken.

✓ **Compliance**

**We ensure that no natural water course and/or water recourses has not obstructed due to any mining operations. There is no first order streams originated from the mine lease.**

➤ **Condition 42**

Monitoring of Ambient Air Quality to be carried out based on the notification 2009, as amended from the time to time by the Central Pollution Control Board. Water sprinkling should be increased at places loading and unloading points and transfer points to reduce fugitive emission.

✓ **Compliance**

**We are carrying out monitoring of Ambient Air Quality based on the notification 2009, as amended from the time to time by the Central Pollution Control Board. Water sprinklers has installed at places such as loading and unloading points and transfer points to reduce fugitive emission.**

➤ **Condition 43**

The top soil, if any, shall be temporarily be stored at earmarked site(s) only for the top soil shall be used for land reclamation and plantation. The overburden generated during the mining operation shall be stacked at earmarked dump site(s) only. The maximum height of the dump shall not exceed 8m and width 20m and overall slope of the dump shall be maintained to 45°. The O.B. dump should be scientifically vegetated with suitable native species to prevent erosion and surface run off. In critical areas, use of geo textiles shall be undertaken for the stabilization of the dump. The entire excavated area shall be backfilled. Monitoring and management of rehabilitated area should continue until the vegetation become self-sustaining.

✓ **Compliance**

**The area has earmarked for dumping the overburden generated during the mining operation. The maximum height of the dump are**

**maintaining below 8m and width 20m and overall slope of the dump are maintaining to 45°. The O.B. dump are scientifically vegetating with suitable native species to prevent erosion and surface run off. In critical areas, we will use geo textiles undertaken for the stabilization of the dump. The entire excavated area will be backfilled. We are also monitoring and managing the rehabilitated area until the vegetation become self-sustaining.**

➤ **Condition 44**

Catch drains and siltation ponds of appropriate site shall be constructed around the mine working mineral and O.B. dumps to prevent runoff water and flow of sediments directly into the river and other water bodies. The water so collected should be utilized for watering the mine area, roads, green belt development etc. The drains shall be regularly desilted particularly after monsoon and maintained properly.

✓ **Compliance**

**Catch drains and siltation ponds of appropriate site has constructed around the mine working, mineral and O.B. dumps to prevent runoff water and flow of sediments directly into the river and other water bodies. The water so collected are using for watering the mine area, roads, green belt development etc. The drains are regularly desilting particularly after monsoon and maintained properly.**

➤ **Condition 45**

Effective safe guard measures such as regular water sprinkling shall be carried out in critical areas porn to air pollution and having high levels of PM<sub>10</sub> and PM<sub>25</sub> such as haul road loading and uploading points and transfer points. It shall be ensure that the Ambient Air Quality Parameters conform to the norms prescribed by the Central Pollution Control Board in this regard.

✓ **Compliance**

**Effective safe guard measures such as regular water sprinkling are carrying out in critical areas porn to air pollution and having high levels**

**of PM<sub>10</sub> and PM<sub>25</sub> such as haul road loading and uploading points and transfer points. It is ensuring that the Ambient Air Quality Parameters conform to the norms prescribed by the Central Pollution Control Board in this regard.**

➤ **Condition 46**

Fugitive dust emission from all the sources should be controlled regularly. Water spraying arrangements on haul roads, loading and unloading at transfer points. Should be provided and properly maintained.

✓ **Compliance**

**Fugitive dust emission from all the sources are controlling regularly. Water spraying arrangements on haul roads, loading and unloading at transfer points has arranged and properly maintained.**

➤ **Condition 47**

Measures should be taken for the control of Noise level below 85 DBA in the work environment.

✓ **Compliance**

**Different measures are taking for the control of noise level below 85 DBA in the work environment. We are also checking the Ambient Sound level periodically.**

➤ **Condition 48**

A separate Environment Management Cell with suitable qualified personal should be setup under the control of a senior executive who will directly report to the head of the organization.

✓ **Compliance**

**A separate Environment Management Cell with suitable qualified personal has formed under the control of a senior executive who will directly report to the head of the organization. All the environment management plans are monitored by this cell.**

➤ **Condition 49**

The funds earmarked for the Environmental protection measures and CSR activities should be kept in separate account and should not be diverted for other purpose. Year wise expenditure should be reported to the State Environmental Impact Assessment Authority (SEIAA) office.

✓ **Compliance**

**The funds earmarked for the Environmental protection measures and CSR activities will not diverted for other purpose. We will reports year wise expenditure of CSR and Environmental protection measures to the State Environmental Impact Assessment Authority (SEIAA) office.**

➤ **Condition 50**

The regional office of MOEF and CC located at Bangalore shall monitor compliance of the stipulated conditions. The project Authorities should extent full co-operation to the officer (s) of the regional office by furnishing the requisite data/information/monitoring reports.

✓ **Compliance**

**We will extent full co-operation to the MOEF officer (s) of the regional office by furnishing the requisite data/information/monitoring reports.**

➤ **Condition 51**

Any appeal against the Environmental Clearance shall lie with the National Green Tribunal, if preferred within a period of 30 days as prescribed under section 16 of the National Green Tribunal Act, 2010.

✓ **Compliance**

**There is no appeal against this Environmental Clearance with the National Green Tribunal.**

➤ **Condition 52**

Concealing the factual data or submission of false/fabricated data and failure to comply with any of the conditions mentioned above may result in the withdrawal of this clearance and attract action under the provision of Environmental Protection Act, 1986.

✓ **Compliance**

**We agreed**

➤ **Condition 53**

The SEIAA may revoke, or suspend the order for non-implementation of any of the specific or this implementation of any of the conditions is not satisfactory. The SEIAA reserves the right to alter/modify the above conditions or stipulate any further conditions or stipulate any further conditions in the interest of Environmental Protection.

✓ **Compliance**

**We agreed**

➤ **Condition 54**

The above conditions shall prevail notwithstanding anything to the contrary in consistent or simplified, contained in any other permit, license on consent given by any other authority for any other project.

✓ **Compliance**

**We agreed**

➤ **Condition 55**

The order is valid for a period of 5 years or the expiry date of mining lease period issued by the Government of Kerala, whichever is earlier.

✓ **Compliance**

**We agreed**

➤ **Condition 56**

The Environmental Clearance will be subject to the final order of the courts in any pending litigation related to the land or project, in any court of law.

✓ **Compliance**

**There is no pending litigation related to the land or project, in any court of law regarding this project.**

➤ **Condition 57**

The mining operation shall restrict to above ground water table and it should not intersect ground water table.

✓ **Compliance**

**We are carrying out mining activity above the ground water table only and it will not intersect ground water table.**

➤ **Condition 58**

All vehicles used for transportation and within the mine shall have 'PUC' certificate from authorized pollution taking center. Washing of all vehicles shall be in the lease area.

✓ **Compliance**

**All vehicles using for the transportation within the mine have obtained 'PUC' certificate from authorized pollution taking center and all the vehicles are washing within in the lease area only.**

➤ **Condition 59**

Project proponent should obtain necessary prior permission of the competent authorities for withdrawal of requisite quantity of surface water and ground water for the project.

✓ **Compliance**

**We will obtain necessary prior permission of the competent authorities for withdrawal of requisite quantity of surface water and ground water for the project.**

➤ **Condition 60**

Regular monitoring of flow rates and water quality upstream and down streams of the spring and perennial nallahs flowing in and around the mining lease area shall be carried out and reported in the six monthly reports to the SEIAA.

✓ **Compliance**

**There is no spring and perennial nallahs flowing in and around the mining lease area.**

➤ **Condition 61**

Occupational Health surveillance programme of the workers should be under taken periodically to observe any contractions due to exposure to dust and take corrective measures if needed.

✓ **Compliance**

**We are carrying out the Occupational Health surveillance programme of our workers periodically to observe any contractions due to exposure to dust and take corrective measures if needed in connection with Mines Vocational Training.**



## ANNEXURE 1



**Photograph showing the excavated pits using as rainwater harvesting system**

## ANNEXURE 2



**Photograph showing the tree planted along the road sides**



### ANNEXURE 3



**Photographs showing solar light installed in connection with the present Project**

## ANNEXURE 4



**Photographs showing sprinkler system installed in the crusher unit and tipper lorry**



**ANNEXURE 5**

**Photograph showing the barbed metal wire fencing erected around the mining area**

## ANNEXURE 6





श्री गिरीश जी. आर.                      सुपुत्र स्वः के. राजगोपालन नायर  
 16.05.1980                      है, को विहित अर्हताएँ एवं अनुभव प्राप्त करने  
 प्रमाण प्रस्तुत करने पर एतद्वारा केवल ओपनकास्ट घाटिकीय खानों के प्रबंध हेतु  
 प्रबंधक सक्षमता प्रमाण-पत्र प्रदान किया जाता है। यह प्रमाण-पत्र दिनांक 30.12.2008

*G. R.*                      son of late *K. Rajagopalan Nair*  
*May, 1980*                      having given satisfactory evidence of possessing  
 the prescribed qualifications and experience is hereby granted SECOND CLASS MANAGER'S  
 CERTIFICATE OF COMPETENCY to manage the metalliferous mines having opencast workings  
 only. This certificate is effective from 30.12.2008

परीक्षित

8



**ANNEXURE 7**

**Photograph showing access road constructed with concrete bricks**

## ANNEXURE 8



**Photographs showing the top soil storage area**



## ANNEXURE 9



**Photographs showing the bench type mining**

**ANNEXURE 10**

**Photograph showing crusher unit encircled with green belt and metal sheet enclosure**

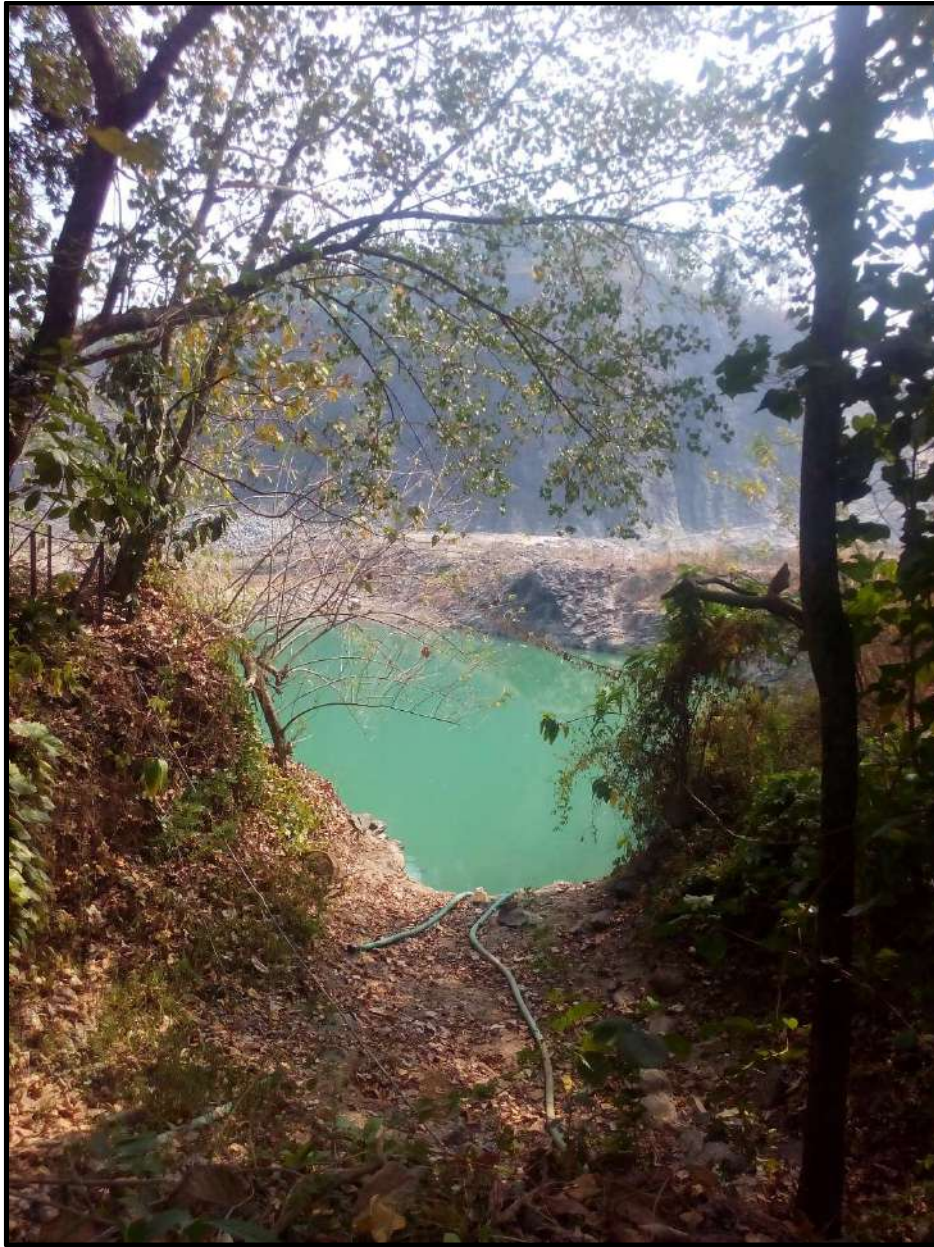

**ANNEXURE 11**

**Photograph showing the storm water pond**

## ANNEXURE 12



**Photographs showing the trucks covered with tarpaulin sheets after loading**



### ANNEXURE 13



**Photograph showing the Explosive magazines constructed in isolated place**

## ANNEXURE 14



## KERALA STATE POLLUTION CONTROL BOARD

FILE NO. :PCB/PTA/ICO/QR/201/2015

Date of issue :09/04/2018

## INTEGRATED CONSENT TO OPERATE - RENEWAL

Consent No : QCO/PTA/195/R1/2018

Ref : 1.CONSENT NO:QCO/PTA/195/2015,DATE OF ISSUE:17/07/2015,VALID UP TO:30/06/2018

2.APPLICATION NO:6960452,SUBMITTED ON:26/02/2018

The 'Integrated Consent to Operate' issued as per reference above to M/s PANACHAYIL INDUSTRIES,KOLABHAGOM P O,THADIYOOR,PATHANAMTHITTA is hereby renewed up to 03/01/2021 and issued to M/s PANACHAYIL INDUSTRIES,KOLABHAGOM P O,THADIYOOR,PATHANAMTHITTA The consent(s)/ variation order(s) cited under reference are integral part of this renewal order and this order is subject to the conditions stipulated therein and the following modifications/ additions.

## I. GENERAL

S.No.	Items	Description
1	1.1. Validity	03/01/2021
2	1.1.a. Month & Year of Renewal	03/10/2021
3	1.5.Survey number	16/2,16/4-1,16/4 (Area in hectares - 0.7504)
4	1.12.Annual fee/Fee remitted	Rs.22000/- Rs.123087/- (Rs. 110000 + Rs.13087)
5	1.13. Capital Investment	75.04 Lakhs
6	1.16. Machinery Details	Compressor-62HP each 2 Nos,Jack hammer - 5 Nos,Tractor Compressor-2 nos ,Breaker-125 Hp -1No,Excavator-135hp-3nos,,DG set-180 KVA
7	Sy.no and Village	16/2,16/4-1,16/4 of Thottapuzhassery Village.

## II. Stack Details

Stack No.	Source of Emission	Emission Rate(Nm3/Hr)	Stack Height above		Control Equipment
			Ground Level(In Meters)	Roof Level(In Meters)	

Page1





## KERALA STATE POLLUTION CONTROL BOARD

FILE NO. :PCB/PTA/QR/199/2015

Date of issue :10/04/2018

### INTEGRATED CONSENT TO OPERATE - RENEWAL

Consent No : QCO/PTA/193/R1/2018

Ref : 1.CONSENT NO:QCO/PTA/193/2015,DATE OF ISSUE:17/07/2015,VALID UP TO:30/06/2018

2.APPLICATION NO:7032293,SUBMITTED ON:28/02/2018

The 'Integrated Consent to Operate' issued as per reference above to M/s PANACHAYIL

INDUSTRIES,KOLABHAGOM P O THADIYOOR,PATHANAMTHITTA

is hereby renewed up to 04/02/2019 and issued to M/s PANACHAYIL INDUSTRIES,KOLABHAGOM P O

THADIYOOR,PATHANAMTHITTA The consent(s)/ variation order(s) cited under reference are integral part of this renewal order and this order is subject to the conditions stipulated therein and the following modifications/ additions.

#### I. GENERAL

S.No.	Items	Description
1	1.1. Validity	04.02.2019
2	1.1.a. Month and year of renewal	NOVEMBER 2018
3	1.10. Category	Red
4	1.12 Fee Slab/Fee Remitted	Rs. 31328/ Year Rs.175945/-
5	1.13. Capital Investment	Rs. 226.55 Lakhs
6	1.15.Survey no.	15/7,15/9pt,15/15,16/5,21/5,21/6pt (AREA-2.2655 HECTARES)
7	1.16. Machinery Details	Compressor-62HP each 2 Nos,Jack hammer - 5 Nos,Tractor Compressor-2 nos ,Breaker-125 Hp -1No,Excavator-135hp-3nos,DG SET 180 KVA -1 No

#### II. Stack Details

Stack No.	Source of Emission	Emission Rate(Nm <sup>3</sup> /Hr)	Stack Height above		Control Equipment
			Ground Level(In Meters)	Roof Level(In Meters)	

Page 1

## ANNEXURE 15



ലക്ഷസൺസ് നമ്പർ C-318/8

തീയതി 03.04.2018

അടവുവെച്ചിട്ടുള്ളത് (ഗ്രാമ പഞ്ചായത്തിൽ നിന്നും)

1984 നെ 2 കരകൂലി പഞ്ചായത്താൽ രണ്ട് ആക്ട് ( 1991 ഫെ 12 ) 202, 233, 234, 254 ഏക്കറി വകുപ്പുകളും മറ്റേതെങ്കിലും കൂടുതൽ കൂടുതൽ കൂടുതൽ കൂടുതൽ നൽകുന്ന.

**ഡി & ഒ ലെസൺസ്**

<p>ലെസൺസ് നമ്പർ രേഖാപരിചയം</p> <p>സ്ഥലപരിചയം രേഖാപരിചയം</p> <p>ലെസൺസ് നൽകിയിട്ടുള്ള ഗ്രാമപഞ്ചായത്ത്</p> <p>കെട്ടിടത്തിന്റെ സ്ഥലം വാർഡ് നമ്പർ</p> <p>ലെസൺസ് കാലയളവ്</p> <p>ഇടപാടുകാരൻ ലെസൺസ് നമ്പർ</p>	<p><u>ശ്രീ. മഹി രാജു. രാജേന്ദ്രൻ ചന്ദ്രൻ</u> <u>ചന്ദ്രൻ ചന്ദ്രൻ</u> <u>കോളാശം - 100 നമ്പർ.</u></p> <p><u>ചന്ദ്രൻ ചന്ദ്രൻ</u></p> <p><u>124 H-P ഉപരേഖിച്ച് 200</u> <u>നമ്പർ 100 നമ്പർ</u></p> <p><u>മുഹമ്മദ് ഫീസ് / ചന്ദ്രൻ 22 വില്ലേജ്</u> <u>നമ്പർ 100 നമ്പർ 200 നമ്പർ</u></p> <p><u>03.04.2018</u> മുതൽ <u>03.06.2018</u> വരെ</p> <p><u>030-4002/+6000/-</u> <u>P.T-4500/-</u> <u>CP-2</u> <u>6502/-</u></p> <p><u>030-4002/+6000/-</u> <u>P.T-4500/-</u> <u>CP-2</u> <u>6502/-</u></p>
<p>ലെസൺസ് അനുവദിക്കുന്നതിനായി ഹർജിയിൽ നിന്നും പരിശോധന നടത്തുന്നതിനായി (നമ്പർ, തീയതി, കരകൂലി നൽകിയിട്ടുള്ള കരകൂലി)</p>	<p>1. Kerala State Pollution Board Consent No. QCO/PTA/14/23/2015 valid up to 03.06.2018</p> <p>2. Consent No. QCO/PTA/192/15 valid up to 03.06.2018</p> <p>3. QCO/PTA/193/15 valid up to 03.06.2018</p> <p>4. QCO/PTA/194/15 valid up to 03.06.2018</p> <p>5. QCO/PTA/195/15 valid up to 03.06.2018</p> <p>6. 204/2016-17/552/175/10 dt. 21/2/2017</p> <p>7. 204/2016-17/552/175/10 dt. 21/2/2017</p> <p>8. 204/2016-17/552/175/10 dt. 21/2/2017</p> <p>9. 204/2016-17/552/175/10 dt. 21/2/2017</p> <p>10. 204/2016-17/552/175/10 dt. 21/2/2017</p> <p>11. 204/2016-17/552/175/10 dt. 21/2/2017</p> <p>12. 204/2016-17/552/175/10 dt. 21/2/2017</p> <p>13. 204/2016-17/552/175/10 dt. 21/2/2017</p> <p>14. 204/2016-17/552/175/10 dt. 21/2/2017</p> <p>15. 204/2016-17/552/175/10 dt. 21/2/2017</p> <p>16. 204/2016-17/552/175/10 dt. 21/2/2017</p> <p>17. 204/2016-17/552/175/10 dt. 21/2/2017</p> <p>18. 204/2016-17/552/175/10 dt. 21/2/2017</p> <p>19. 204/2016-17/552/175/10 dt. 21/2/2017</p> <p>20. 204/2016-17/552/175/10 dt. 21/2/2017</p> <p>21. 204/2016-17/552/175/10 dt. 21/2/2017</p> <p>22. 204/2016-17/552/175/10 dt. 21/2/2017</p> <p>23. 204/2016-17/552/175/10 dt. 21/2/2017</p> <p>24. 204/2016-17/552/175/10 dt. 21/2/2017</p> <p>25. 204/2016-17/552/175/10 dt. 21/2/2017</p> <p>26. 204/2016-17/552/175/10 dt. 21/2/2017</p> <p>27. 204/2016-17/552/175/10 dt. 21/2/2017</p> <p>28. 204/2016-17/552/175/10 dt. 21/2/2017</p> <p>29. 204/2016-17/552/175/10 dt. 21/2/2017</p> <p>30. 204/2016-17/552/175/10 dt. 21/2/2017</p> <p>31. 204/2016-17/552/175/10 dt. 21/2/2017</p> <p>32. 204/2016-17/552/175/10 dt. 21/2/2017</p> <p>33. 204/2016-17/552/175/10 dt. 21/2/2017</p> <p>34. 204/2016-17/552/175/10 dt. 21/2/2017</p> <p>35. 204/2016-17/552/175/10 dt. 21/2/2017</p> <p>36. 204/2016-17/552/175/10 dt. 21/2/2017</p> <p>37. 204/2016-17/552/175/10 dt. 21/2/2017</p> <p>38. 204/2016-17/552/175/10 dt. 21/2/2017</p> <p>39. 204/2016-17/552/175/10 dt. 21/2/2017</p> <p>40. 204/2016-17/552/175/10 dt. 21/2/2017</p> <p>41. 204/2016-17/552/175/10 dt. 21/2/2017</p> <p>42. 204/2016-17/552/175/10 dt. 21/2/2017</p> <p>43. 204/2016-17/552/175/10 dt. 21/2/2017</p> <p>44. 204/2016-17/552/175/10 dt. 21/2/2017</p> <p>45. 204/2016-17/552/175/10 dt. 21/2/2017</p> <p>46. 204/2016-17/552/175/10 dt. 21/2/2017</p> <p>47. 204/2016-17/552/175/10 dt. 21/2/2017</p> <p>48. 204/2016-17/552/175/10 dt. 21/2/2017</p> <p>49. 204/2016-17/552/175/10 dt. 21/2/2017</p> <p>50. 204/2016-17/552/175/10 dt. 21/2/2017</p> <p>51. 204/2016-17/552/175/10 dt. 21/2/2017</p> <p>52. 204/2016-17/552/175/10 dt. 21/2/2017</p> <p>53. 204/2016-17/552/175/10 dt. 21/2/2017</p> <p>54. 204/2016-17/552/175/10 dt. 21/2/2017</p> <p>55. 204/2016-17/552/175/10 dt. 21/2/2017</p> <p>56. 204/2016-17/552/175/10 dt. 21/2/2017</p> <p>57. 204/2016-17/552/175/10 dt. 21/2/2017</p> <p>58. 204/2016-17/552/175/10 dt. 21/2/2017</p> <p>59. 204/2016-17/552/175/10 dt. 21/2/2017</p> <p>60. 204/2016-17/552/175/10 dt. 21/2/2017</p> <p>61. 204/2016-17/552/175/10 dt. 21/2/2017</p> <p>62. 204/2016-17/552/175/10 dt. 21/2/2017</p> <p>63. 204/2016-17/552/175/10 dt. 21/2/2017</p> <p>64. 204/2016-17/552/175/10 dt. 21/2/2017</p> <p>65. 204/2016-17/552/175/10 dt. 21/2/2017</p> <p>66. 204/2016-17/552/175/10 dt. 21/2/2017</p> <p>67. 204/2016-17/552/175/10 dt. 21/2/2017</p> <p>68. 204/2016-17/552/175/10 dt. 21/2/2017</p> <p>69. 204/2016-17/552/175/10 dt. 21/2/2017</p> <p>70. 204/2016-17/552/175/10 dt. 21/2/2017</p> <p>71. 204/2016-17/552/175/10 dt. 21/2/2017</p> <p>72. 204/2016-17/5</p>



ജനനത്തിനുമുമ്പായി അമ്മ പഠിച്ചതും പഠിക്കുകയും ചെയ്തതും അനുഭവിച്ചതും എഴുതുക:

പ്രധാനമായും 5 വർഷം ആകട്ടെ അതേ തുടർച്ചയുള്ള ഏതെങ്കിലും സാമ്പത്തിക പ്രവർത്തനങ്ങൾക്കായിട്ടാണ്.

- [illegible]

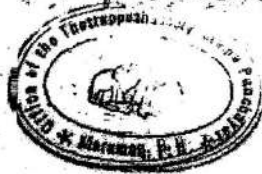

~~SECRETARY~~  
UTTAPPZHASSA IV NAMA PANCHAYAT

## ANNEXURE 16

**ANNEXURE C4**

**LICENCE FORM LE-3**  
(See article 3(a) to (d) of Part 1 of Schedule IV of Explosives Rules, 2008)

**Licence to possess : (c) for use explosives of class 1, 2, 3, 4, 5, 6 or 7 in a mag**

Licence No.: E/SC/NL/22/190/E/13119  
Annual Fee Rs. 2400/-

  
**SRI. BINU K. MATHIEW, MAIPANACHAYIL INDUSTRIES**  
(Occupier : BINU, K MATHIEW)  
**WEST OTHERA Post, TIRUVALLA, Town/Village**

**OTHERA**  
District: PATHANAMTHITTA, State: Kerala, Pincode - 689551

1. Licence is hereby granted to : **SRI. BINU K. MATHIEW, MAIPANACHAYIL INDUSTRIES**  
(Occupier : BINU, K MATHIEW)  
**WEST OTHERA Post, TIRUVALLA, Town/Village**

2. Status of licensee : **Company**

3. Licence is valid only for the following purpose : **possession for use of Nitrate Mixture, Safety Fuse, Electric and/or Ordinary Detonators.**

4. (a) Licence is valid for the following kinds and quantity of explosives:

Sr. No.	Name and Description	Class & Division	Sub-division (if any)	Quantity at any one time
1.	Nitrate Mixture	2.0	0	250 KG
2.	Safety Fuse	6.1	0	5000 Mtrs
3.	Electric and/or Ordinary Detonators	6.3	0	5000 Nos

(b) Quantity of explosives to be purchased in a calendar month applicable for licence under article 3(b) and (c): **28 times as above.**

5. The licensed premises shall conform to the following drawing(s):  
Drawing No.: E/SC/NL/22/190/E/13119 dated: 17/12/1992

6. The licensed premises are situated at following address:  
**Survey No. 163/1A3 : Town/Village : Thottuparasherry, Thiruvalla taluk**  
Police Station : **PATHANAMTHITTA** District : **PATHANAMTHITTA** State : **Kerala**  
Pin Code : Phone : E-Mail :

7. The licensed premises consist of following facilities : **PORTABLE MAGAZINES B & S TYPE**

8. The licence is granted subject to the provision of Explosives Act 1884 as amended from time to time and the Explosives Rules, 2008 framed there under and the conditions, additional conditions and the following Annexures.

(1) Drawings (showing site, constructional and other details) as stated in serial No. 5 above.  
(2) Conditions and Additional Conditions of this licence signed by the licensing authority.  
(3) Distance Form DE-2

9. This licence shall remain valid till **31st day of March 1994**

**K M J Mathew**  
**INSPECTOR OF POLICE**

This licence is liable to be suspended or revoked for any violation of the Act or Rules framed there under or the conditions of this licence as set forth under Ser VIII, wherever applicable, referred to in Part 4 of Schedule V or if the licensed premises are not found conforming to the description shown in the plans and Annexure attached hereto.

**Joint Chief Controller of Explosives**  
South Circle, Chennai

The Date: 17/12/1992  
Amendments :

  
**GOVERNMENT OF INDIA**  
**MINISTRY OF COMMERCE & INDUSTRY**  
(Formerly Department of Explosives)  
Kendriya Bhawan, Block C-2, 3rd Floor  
CSCEZ PO Kalkaji Road, New Delhi-110049  
Tel: 2427286 Fax: 2427276  
Email: dyccentralsales@explosives.gov.in

To: **SRI. BINU K. MATHIEW, MAIPANACHAYIL INDUSTRIES**  
West Othera Post, TIRUVALLA  
Dist: PATHANAMTHITTA, State: Kerala, Pincode-689551

From: **Joint Chief Controller of Explosives**  
South Circle, Chennai

Subject: **Possession for Use of Explosives from magazines at Survey No. 163/1A3 Village/Town: Thottuparasherry, Thiruvalla taluk, Dist. PATHANAMTHITTA, State: Kerala. Licence No.: E/SC/NL/22/190/E/13119 granted in Form LE-3 of Explosives Rules, 2008. Renewal regarding**

54/03.

Reference to your letter No.: E/SC/NL/22/190/E/13119 dated: 12/01/2013, the subject licence duly renewed upto 31/3/2028 and issued in Form LE-3 of Explosives Rules, 2008 is forwarded herewith.

**Conditions:**

11. Valid sub-surface quarry permit in the name of licensee for blasting operations at Quarry off. S. No. 58/11 of Block No. 24 and different subdivisions in Thottuparasherry taluk, Thiruvalla Taluk, Pathanamthittam District and local area. Quarry permit approval is applicable reviewed from time to time shall be provided. 2. If any change of quarry or additional quarry is required, necessary prior approval endorsement obtained from the licensing authority shall be in possession. For further renewal of licence, please submit the following documents as to reach the office on or before 31/3/2028.

• Application in Form RE-1 duly filled in and signed.  
• Licence for one to five years in the form of demand draft drawn on any Nationalized Bank in favour of Jt. Chief Controller of Explosives, Chennai payable at Chennai.  
• Original licence with approved plan.  
• In this connection, please also refer to Rule 112 of Explosives Rules, 2008.

• Indent for purchase of explosives shall be placed in RE-11 with the supplier and copy of the same shall be sent to this office (for application for purchase of explosives).  
• Please submit quarterly returns of explosives in Form RE-7 at the end of every quarter so as to reach this office by 15th of the month of the quarter (not applicable for subdivisions more than one).  
• All blasting operations shall be carried out by a competent person holding a valid shot drill's permit granted under above rules. However, blasting operations in mines shall be carried out under the supervision of the competent person holding a valid shot drill's permit granted under above rules. In this connection, please also refer to Rule 112 of Explosives Rules, 2008.

At amount of Rs. 500/- balance in its year credit, which may be utilized for future transaction by quoting this reference.

**Enclosures :**

Copy Forwarded to:

1. District Magistrate, PATHANAMTHITTA (Kerala) for information.

**Joint Chief Controller of Explosives**  
South Circle, Chennai



## ANNEXURE 17

[illegible]



# ANNEXURE 18

www.mathrubani.com

ETVM

2018 നവംബർ 28 • മുഴുവൻ പേജിലും

## വാർത്തകൾ 05

### സർക്കാർ ഡ്രൈവർമാർക്ക് ഇനി വെള്ളപ്പൊക്കം കറുത്തപറയുന്നൂ

എല്ലാ നിയമങ്ങൾക്കും മുമ്പാകെ നിൽക്കണം

പാലക്കാട്: സർക്കാർ ഡ്രൈവർമാർക്ക് ഇനി വെള്ളപ്പൊക്കം കറുത്തപറയുന്നൂ. എല്ലാ നിയമങ്ങൾക്കും മുമ്പാകെ നിൽക്കണം. പാലക്കാട് ഡ്രൈവർമാർക്ക് ഇനി വെള്ളപ്പൊക്കം കറുത്തപറയുന്നൂ. എല്ലാ നിയമങ്ങൾക്കും മുമ്പാകെ നിൽക്കണം. പാലക്കാട് ഡ്രൈവർമാർക്ക് ഇനി വെള്ളപ്പൊക്കം കറുത്തപറയുന്നൂ. എല്ലാ നിയമങ്ങൾക്കും മുമ്പാകെ നിൽക്കണം.

### പട്ടികജാതിക്കാർക്ക് വിടിനു നൽകിയ ഭൂമിയിൽ ഹോംസ്റ്റേ

മുന്തിരിമലയിൽ 11 നവംബർ 2018

മുന്തിരിമല: പട്ടികജാതിക്കാർക്ക് വിടിനു നൽകിയ ഭൂമിയിൽ ഹോംസ്റ്റേ. മുന്തിരിമലയിൽ 11 നവംബർ 2018. പട്ടികജാതിക്കാർക്ക് വിടിനു നൽകിയ ഭൂമിയിൽ ഹോംസ്റ്റേ. മുന്തിരിമലയിൽ 11 നവംബർ 2018.

### ചക്രസേരയിലെ ക്രൈസ്തവരായ ക്രൈസ്തവർക്ക് നൽകാൻ മോഹം

നടക്കാൻ മോഹം

ചക്രസേരയിലെ ക്രൈസ്തവർക്ക് നൽകാൻ മോഹം. നടക്കാൻ മോഹം. ചക്രസേരയിലെ ക്രൈസ്തവർക്ക് നൽകാൻ മോഹം. നടക്കാൻ മോഹം.

### അഭിനവദാസിനെയും മറ്റും പരിശോധിക്കുന്നതിനായി സി.പി.എസ്.യുടെ പരിശോധന

സി.പി.എസ്.യുടെ പരിശോധന

സി.പി.എസ്.യുടെ പരിശോധന. സി.പി.എസ്.യുടെ പരിശോധന. സി.പി.എസ്.യുടെ പരിശോധന. സി.പി.എസ്.യുടെ പരിശോധന.

### അയ്യപ്പൻ ഇന്ന് പള്ളിയിലെ നാളെ ആറാട്ട്

അയ്യപ്പൻ ഇന്ന് പള്ളിയിലെ നാളെ ആറാട്ട്

അയ്യപ്പൻ ഇന്ന് പള്ളിയിലെ നാളെ ആറാട്ട്. അയ്യപ്പൻ ഇന്ന് പള്ളിയിലെ നാളെ ആറാട്ട്. അയ്യപ്പൻ ഇന്ന് പള്ളിയിലെ നാളെ ആറാട്ട്.

### നിരത്തിയിട്ടിരുന്ന കാറിന് തിരിച്ചു മലിപ്പിച്ചു

നിരത്തിയിട്ടിരുന്ന കാറിന് തിരിച്ചു മലിപ്പിച്ചു

നിരത്തിയിട്ടിരുന്ന കാറിന് തിരിച്ചു മലിപ്പിച്ചു. നിരത്തിയിട്ടിരുന്ന കാറിന് തിരിച്ചു മലിപ്പിച്ചു. നിരത്തിയിട്ടിരുന്ന കാറിന് തിരിച്ചു മലിപ്പിച്ചു.

**NATIONAL AVUSH MISSION**  
CAREER NOTIFICATION  
31.03.2018

Sl. No.	Name	Qualification	Age	Gender
1	...	...	...	...
2	...	...	...	...
3	...	...	...	...
4	...	...	...	...
5	...	...	...	...
6	...	...	...	...
7	...	...	...	...
8	...	...	...	...
9	...	...	...	...
10	...	...	...	...

**Kerala Social Security Mission**  
Security report of the underprivileged  
Date: 28/11/2018

...

**അറിയിപ്പ്**  
...

**ശിശു സംരക്ഷണ സ്ഥാപനങ്ങളുടെ മേഖലാ മേധാവി**  
അവസാന തീയതി: 31/03/2018

...

**അറിയിപ്പ്**  
...

**MUTUALFUNDS ശരിയാണ്**  
“ലോങ്ങ്-ടേം പ്ലാനിങ്ങ് ചെയ്യാനാണ്.”

...

## ANNEXURE 19

Thottapuzhassery Grama Panchayat		A8682205	KREWS (GLM, KANJIKODE) 2014
Maramon P.O., Phone: 04682214337			
<b>ACKNOWLEDGEMENT</b> (Not for Cash Transactions)			
Inward No	1937	Year	2018
Date of Receipt	03/04/2018		
Name of Applicant	ABY MATHEW MANAGING PARTNER, PANACHAYIL INDUSTRIES, WEST OTHER		
Subject	ENVIRONMENTAL CLEARANCE CERTIFICATE-NO 960/EC4/4470/2015/SEIAA		
Date of Delivery			
Section	C2		
Remarks :			
Counter No. & Staff :	Secretary		



## ANNEXURE 20



## ANNEXURE 21



കേരളം KERALA

AR 839705

AFFIDAVIT

I, Aby Mathew, Managing Partner & Authorized Signatory of M/s Panachayil Industries having its correspondence office at West Othera P.O., Thiruvalla, Pathanamthitta, Kerala – 689 551 do hereby affirm and confirm as follows:-

1. That, M/s Panachayil Industries proposes to develop a Quarry project at Survey Nos. 3/5pt, 3/6pt, 11/2, 11/7, 11/3, 11/4, 12/3, 12/2, 12/6, 12/5, 16/3, 18/1pt, 17/8, 10/2-1, 10/3-1, 10/4, 3/8pt at Thottapuzhassery Village and Panchayat, Thiruvalla Taluk, Pathanamthitta District, Kerala.



no. 99332 ₹ 50/-  
21-2-18.

Aby Mathew, Mg. Partner  
Panachayil Industries  
West Othera P.O.  
Thiruvalla.

KRISHNAN KUTTY N  
THIRUVALLA VENDOR

A.P. Gokula Chandran, B.A., LL.B.  
Advocate & Notary  
Roll No: 186/71 Thiruvalla.







കേരളം KERALA

AR 839706

2. That, the following specific conditions will be complied.
- That, at the base of the worked out pit with cliff like structure, at least 15m buffer distance will be provided as a no development zone as a measure of safety.
  - That, if any plant species endemic to Western Ghats are noticed in the area they will be properly protected in situ or by transplanting to an appropriate location outside the lease area.



*[Signature]*

*A.P. Gokulachandran*  
A.P. Gokula Chandran, B.A.; LL.B.  
Advocate & Notary  
Roll No: K/84/71 Thiruvalla.



10. 99333 501-Parachayil Industries  
21-12-18

Abey Mathew, Mg: Partner  
West Okara P.O. Thiruvalla.  
KRISHNAN KUTTY NAI  
THIRUVALLA VILLAGE



കേരളം KERALA

AR 839707

3. That, we hereby commit that to set apart an amount of Rs. 31 Lakhs (non-recurring) and Rs.33 Lakhs per annum (recurring) for CSR activities in consultation with the local panchayat for the welfare of the local community.
4. That, the general and specific conditions in the environmental clearance order will be followed.



*[Signature]*  
DEPONENT

*[Signature]*  
A.P. Gokula Chandran, B.A., LL.B.  
Advocate & Notary  
Roll No: K/86/71 Thiruvalla



20.9.9334 ₹ 50/- Abg Mathew M: Partner  
Panchayat Industries  
West Obera P.O  
Thiruvalla

KRISHNAN KUTTY NAIR  
THIRUVALLA KERALA





കേരളം KERALA

AR 839708

**Verification:**

Verified that my above statements are true to the best of my knowledge and belief and nothing material has been concealed therein.

*[Signature]*  
DEPONENT

Place: Pathanamthitta

Date: 21-02-2018

*Solemnly affirmed and signed before me by the deponent who is personally known to me in my office at Thiruvalla on this the 21st day of Feb. 2018.*



*[Signature]*  
A.P. Gokula Chandran, B.A., LL.B.  
Advocate & Notary  
Reg. No. 86/71 Thiruvalla.

*[Signature]*



Ln10.99335 2501- Aby Mathew Mg: Partner  
21-2-18 Parachayil Industries  
West Olvera PO Thiruvalla